

Trombone 4  
(Bass Tbn.)

# Guacamole Mambo

David McCaulley

Freely! (with attitude)

1

*fp* *mf* *fp* *mf*

8

*fp* *mf* *fp* *f*

GP.

15

Mambo! (♩ = 124)

21

Growl!

3

41

*ff* *fp* *mf* *mf*

47

48

4

*f* *p* *fp*

58

1

60

*f* *fp* *f*

65

66

3

growl

3

*p* *f* *p* *f* *p*

76

*f* *p* *f* *p* *f* *mf*

82

102

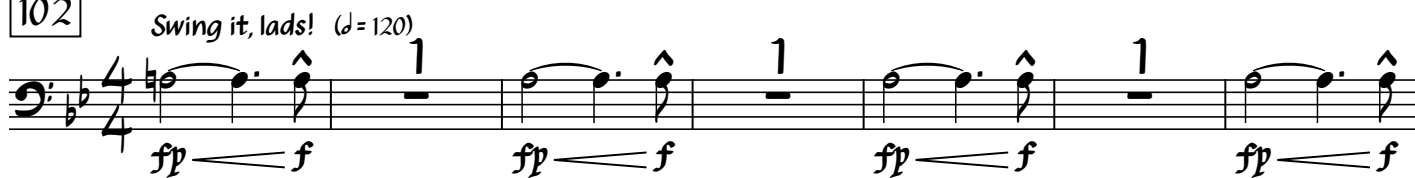

116

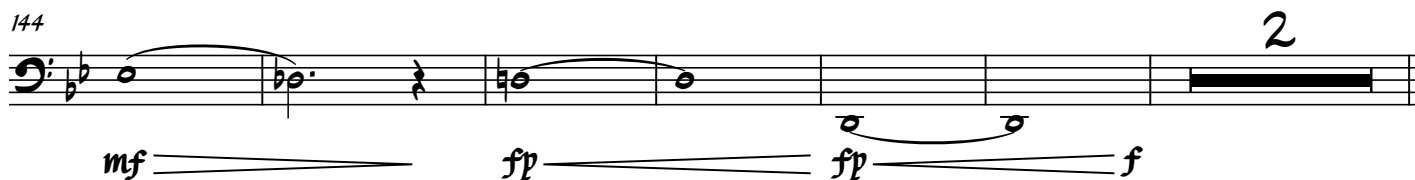
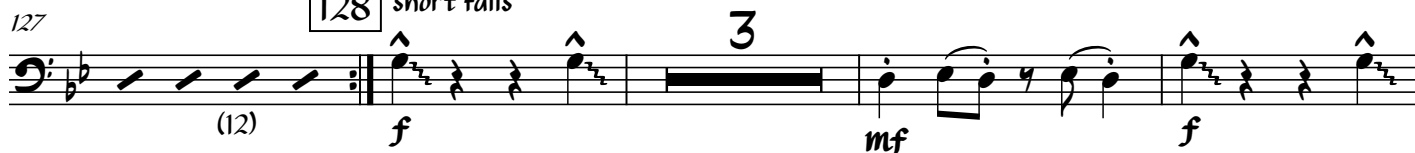
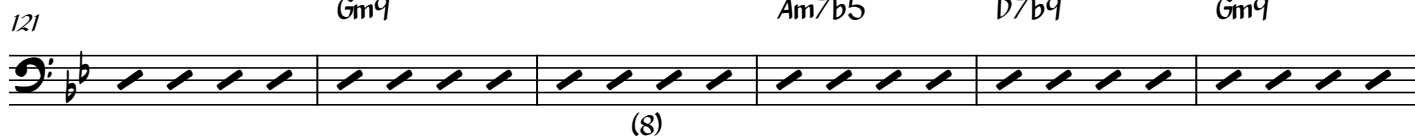
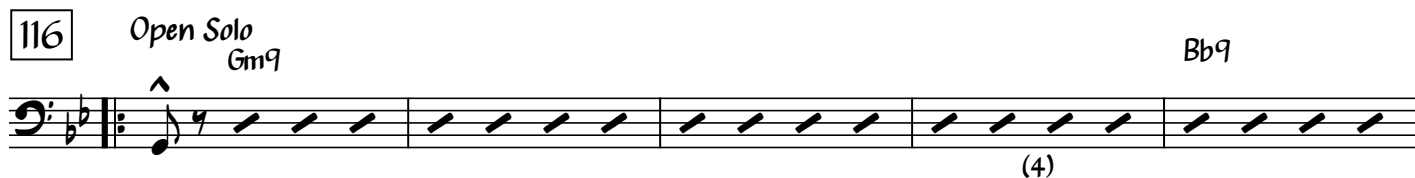

Loooooong fall

3

15

2

1

163

2

like a drunk hippo

171

1

1

**Piano Solo (or Rhythm Section Solo)**

178

194

16

199

202

6

144

*mp* *f* *6* *#v*

210

1

216

**GP.**

217

Conducted